3 BAR GATED SLIDE

50mm Locking Clip

Provides improved stability when used with your Child Restraint. Use only with Child Harness or with Child Restraint.

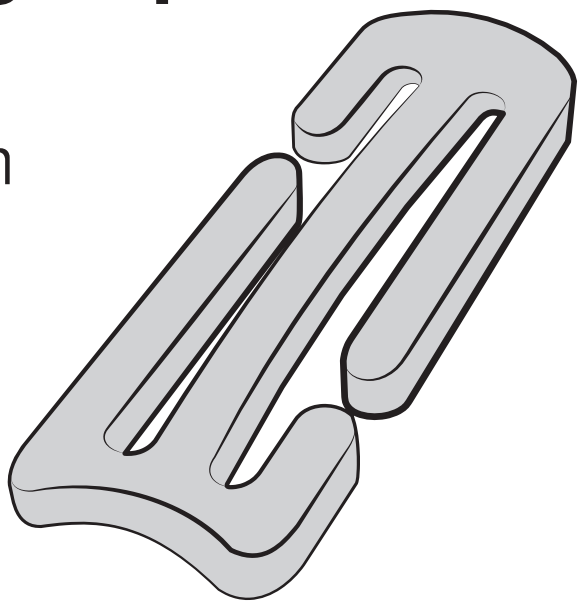

HOW TO INSTALL

Before installing the restraint join the lap-sash seat belt by using the 3-Bar Gated Slide.

IMPORTANT:

Face the hollow side of the Gated Slide towards the restraint.

PROUDLY DESIGNED

DEVELOPED & ENGINEERED IN AUSTRALIA

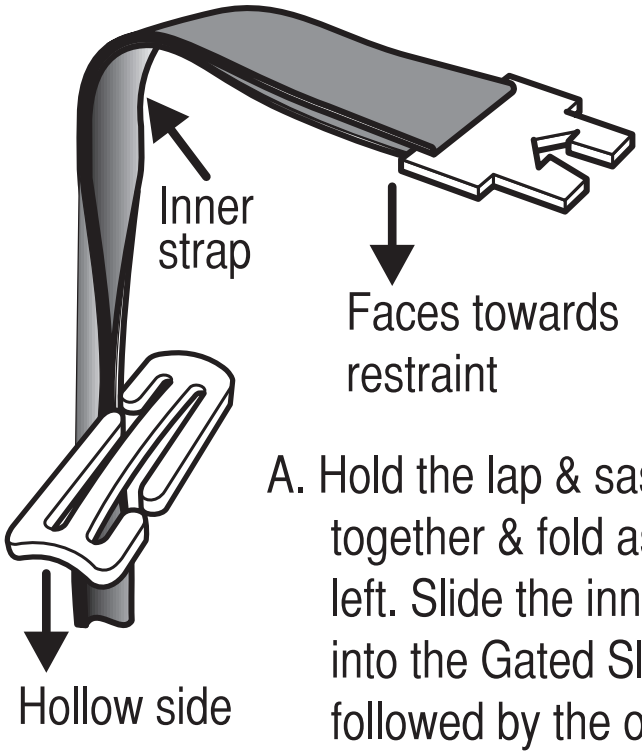

A. Hold the lap & sash straps together & fold as shown left. Slide the inner strap into the Gated Slide followed by the outer strap.

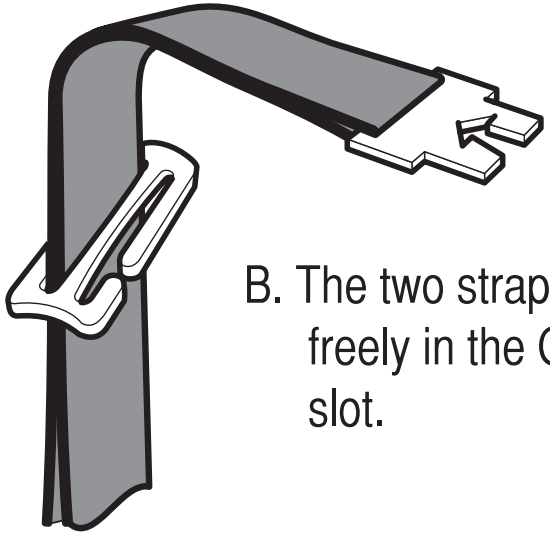

B. The two straps should slide freely in the Gated Slide slot.

C. Repeat previous step A for the other slot in the Gated Slide.

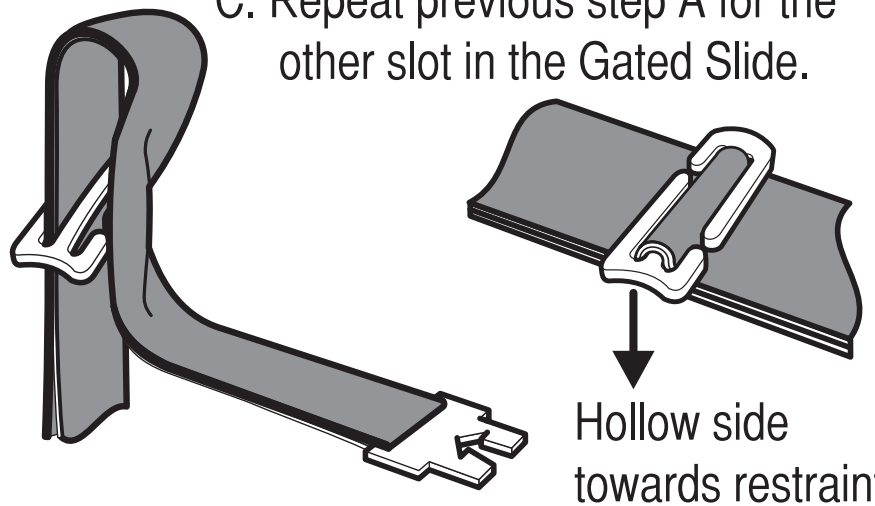

D. Feed the straps through the Gated Slide to remove any slack.

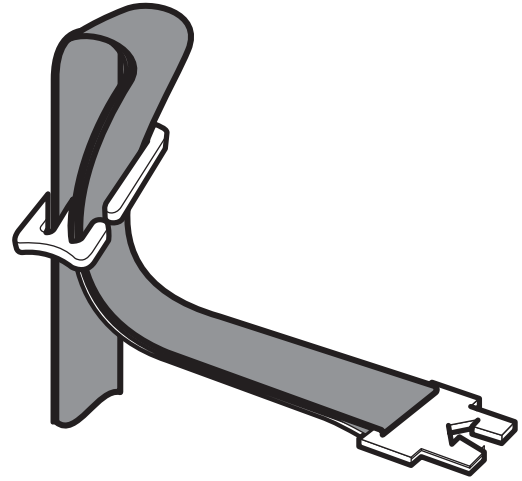

Use this seat belt configuration to install the child restraint according to the child restraint manufacturers instructions.

REMOVE THE GATED SLIDE FROM THE SEAT BELT AS SOON AS THE CHILD RESTRAINT IS REMOVED SO THAT AN ADULT CAN USE THE SEATBELT.

Re-Order Number
0210 or 0283 (single pk).

Re-Order Number
0215 or 0292 (10 pk).

Britax Australia
1300 303 330
Britax New Zealand
0508 688 822

Britax Childcare Pty Ltd,
A.B.N 55 006 773 600
Level 4, 650 Lorimer Street,
Port Melbourne,
VIC 3207, Australia

P/No. 2200058/D

britax
safe·n·sound